

GENERAL INFORMATION

Nestled on Robinson Street in the town of Llanelli, this charming end-terrace house presents an excellent opportunity for first-time buyers. Boasting a prime location, the property is conveniently situated close to the town centre, providing easy access to a variety of amenities, shops, and local services. Upon entering, you are welcomed by an entrance hallway that leads to a comfortable lounge and dining room, perfect for both relaxation and entertaining. The well-appointed kitchen and breakfast room offer a delightful space for culinary pursuits, while the ground floor bathroom adds to the practicality of the home. The first floor features three bedrooms, providing ample space for family or guests. Each room is filled with natural light, creating a warm and inviting atmosphere throughout the property. The enclosed rear garden, offers a private outdoor space for leisure and recreation. Additionally, the garage located at the rear of the property provides valuable storage or parking options, enhancing the overall convenience of this residence. In good condition throughout, this end-terrace house is ready for you to move in and make it your own. Whether you are looking to start your journey on the property ladder or seeking a comfortable family home, this property is an ideal choice. Don't miss the chance to view this delightful home in Llanelli.

FULL DESCRIPTION

- ENTRANCE
- VESTIBULE
- HALLWAY
- LOUNGE WITH DINING AREA
20'7" x 11'0" (6.29m x 3.36m)
- KITCHEN WITH SEATING AREA
17'2" x 9'7" (5.24m x 2.94m)
- BATHROOM
- FIRST FLOOR
- BEDROOM ONE
9'11" x 12'0" (3.04m x 3.66m)
- BEDROOM TWO
11'0" x 8'2" (3.37m x 2.50m)

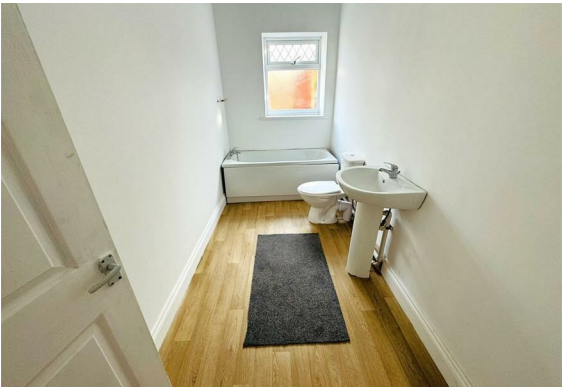

- BEDROOM THREE
6'3" x 7'7" (1.92m x 2.33m)
- EXTERNAL
- GARAGE
- MATERIAL/ADDITIONAL INFORMATION

